

2025 Landownership

Legend

Transportation

— Provincial Highway

— Railway

County Roads

--- Gravel

--- Gravel (Base Stabilized)

— Paved (HMA)

--- Paved (CMA)

Landownership

□ Freehold

■ County

■ Provincial

■ Federal

Administrative Boundaries

□ Town/Village

□ Electoral Divisions

□ Township Boundary

■ Water

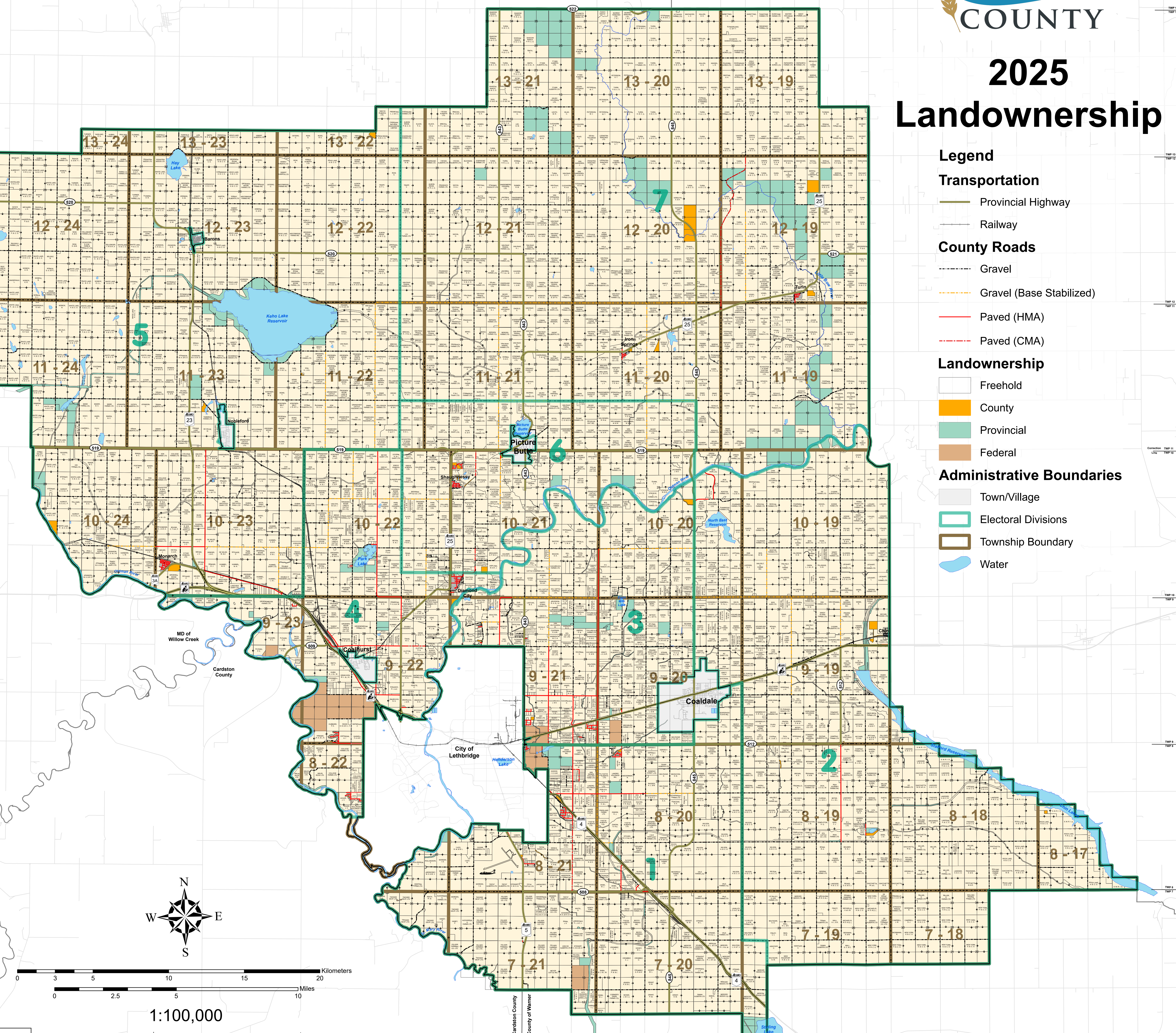

Due to scale restraints please note:

- * Generally parcels less than 40 +/- acres have not been labelled.
- * Some landowner names have been hyphenated or abbreviated.
Eg. H.B.C.O. = "Hutterite Brethren, Church Of"
- * Where there are multiple landowners, some names or initials may not be labelled. Only last names are used due to scale restrictions.
- * Landowner information current as of January 2025. The owner information is not updated and published regularly on this map.

© 2025 Lethbridge County
Map prepared by Lethbridge County, Alberta, Canada
Projection: Universal Transverse Mercator Zone 12N
Datum: North American Datum 1983
Scale: 1:100,000
Lethbridge County 2025
This information is provided for information purposes only. The information is not intended for use as a legal document and should not be relied upon for any legal or other purposes without prior consent from Lethbridge County.