

**WHAT:** Reconstruction of 3.2km of road.

**WHERE:** Range Road 19-5 between Highway 25 and Range Road 12-2.

**WHY:** This roadway is very busy and has numerous areas that soften during wet weather conditions. Steep side slopes create dangerous driving conditions.

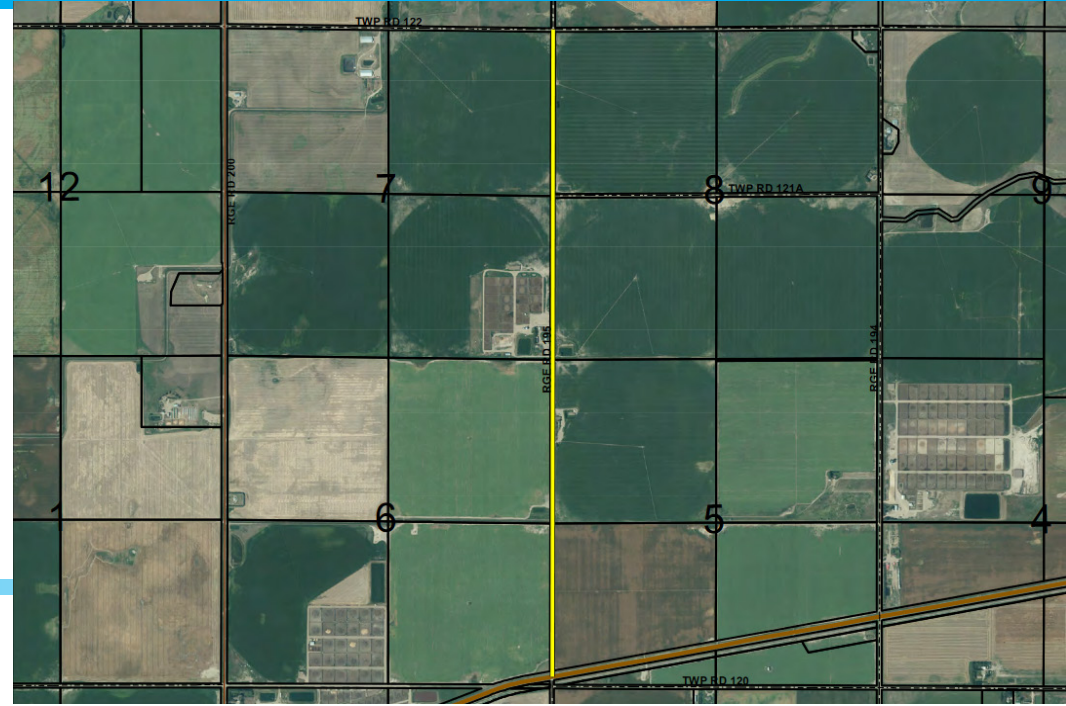

## WORK COMPLETED TO DATE

This project is complete.

## BENEFIT TO RESIDENTS

The construction on this road will ensure it is safe and reliable for all road users.



**Total project costs: \$898,706**

Funded through a federal (Federal Gas Tax Fund) and provincial grant (Municipal Sustainability Initiative)



**Scheduled  
completion date:  
COMPLETE**



Questions?  
mailbox@lethcounty.ca  
(403) 328-5525