

**WHAT:** The replacement of Bridge File #815

**WHERE:** Located on Range Road 21-2 (near the Tiffin Dairy)

**WHY:** This bridge is listed as a high priority for replacement on the Bridge Matrix.

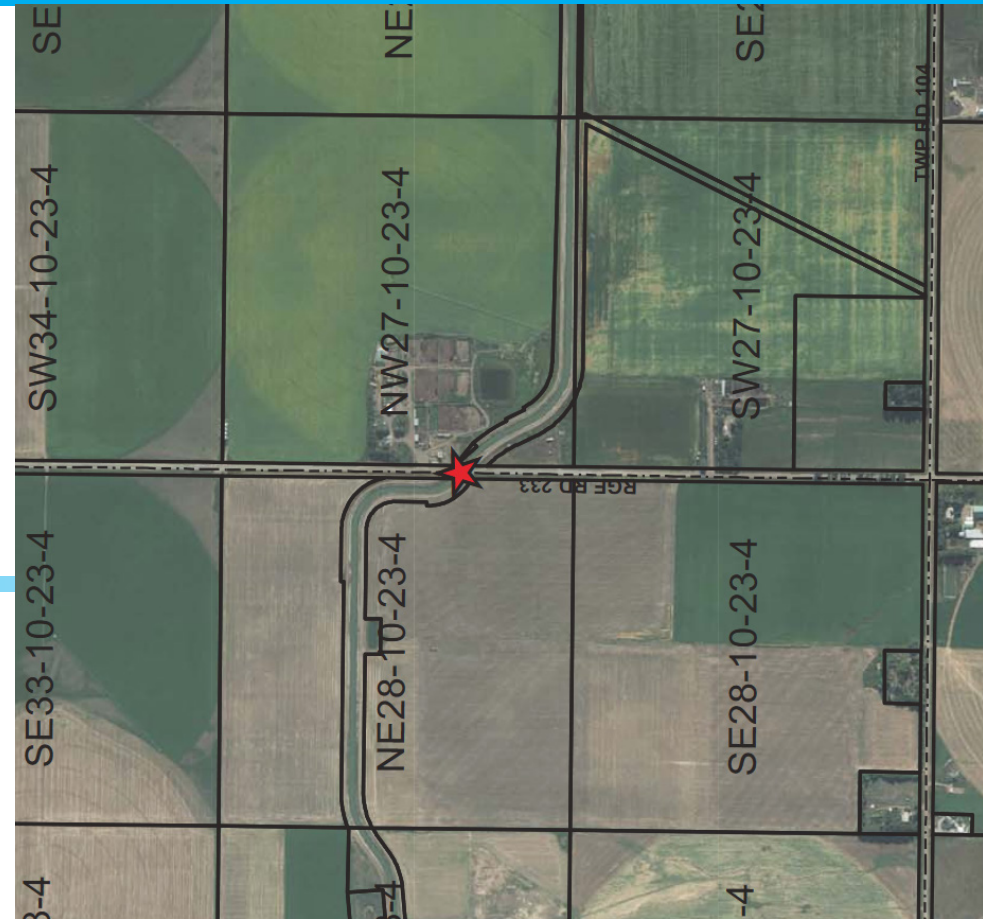

## WORK COMPLETED TO DATE

RFP awarded to ISL. In design phase.

## BENEFIT TO RESIDENTS

Included in the Bridge File replacement is drainage work that will help alleviate some of the drainage and flooding issues experienced on the Highway 4 and 508 areas in recent years. The replacement of this bridge will ensure it is safe and reliable for all road users, and that our producers can get their products to market.



**Total project costs: \$1.4 million**  
Funded through the Market  
Access Network Fund (Business  
Tax)



**Scheduled  
completion date:  
Spring 2019**



Questions?  
mailbox@lethcounty.ca  
(403) 328-5525