

WHERE: Hamlet of Shaughnessy

WHAT: Phase 2 is part of a multi-phase project that will eventually see the full upgrading of the ~~waterline, sanitary sewer, storm sewer,~~ roadways, and sidewalks. Phase 2 consists of upgrading a ~~portion of the water system and~~ roadway network.

WHY: The County has identified Shaughnessy as a top priority for infrastructure upgrades, as per the Shaughnessy Infrastructure Master Plan.

WORK COMPLETED TO DATE

The project has been scaled back after MPE determined that water reservoir expansion was not required at this time. The road and sidewalk work will proceed as planned. The contract has been awarded to Tollestrup; they will commence work in the spring of 2019.

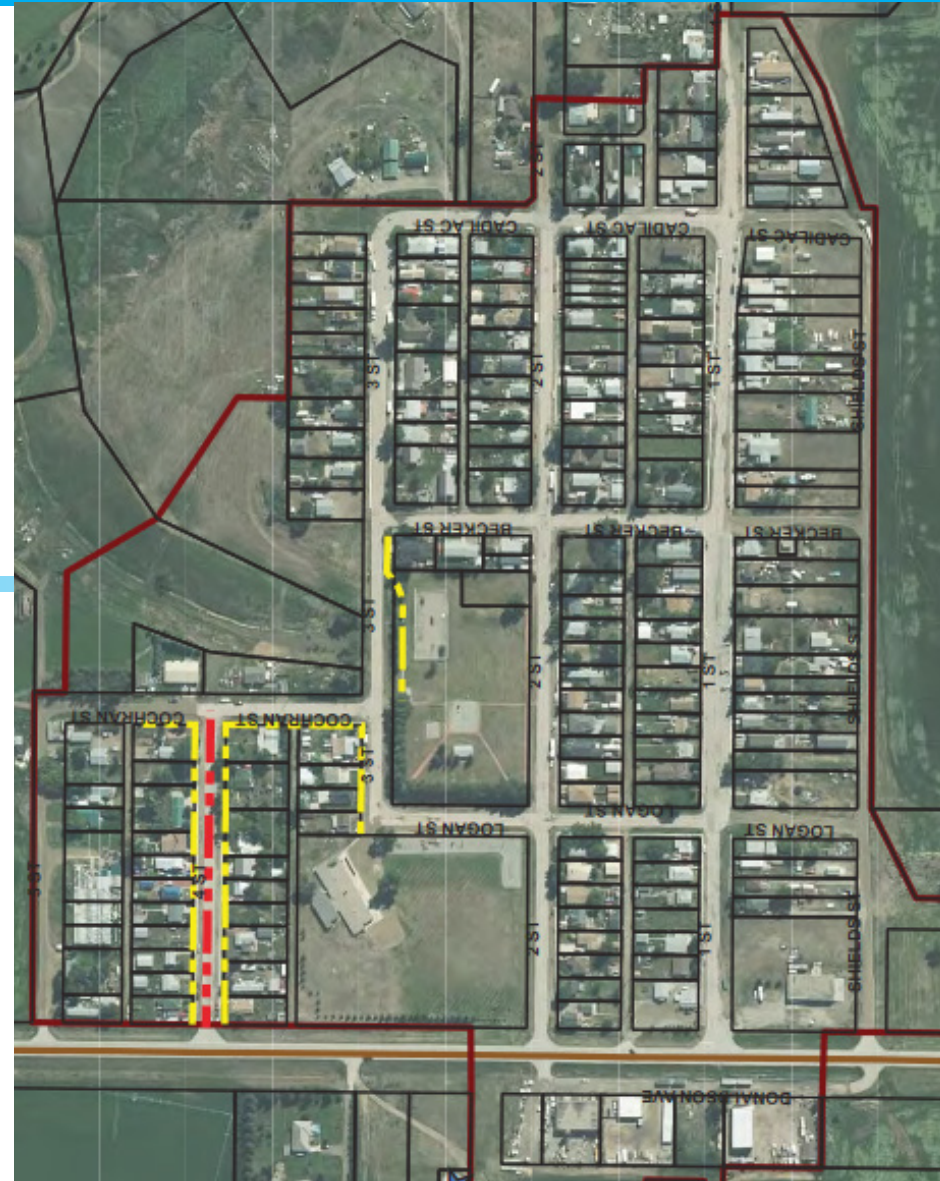

Total project costs: \$1.1 million

Funded through Federal Gas Tax Fund, Municipal Sustainability Initiative, and Local Improvement Tax

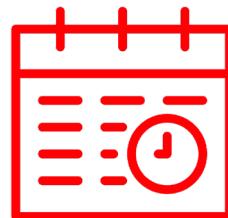

**Scheduled for completion by:
June 2019**



Questions?
mailbox@lethcounty.ca
(403) 328-5525