

WHAT: The replacement of Bridge File #79825

WHERE: Located approximately 2.5 km south of Nobleford on Range Road 23-3

WHY: This bridge was constructed in 1974 and has a remaining life expectancy of 3 more years. The recent inspection revealed several issues and was recommended for replacement by 2020.

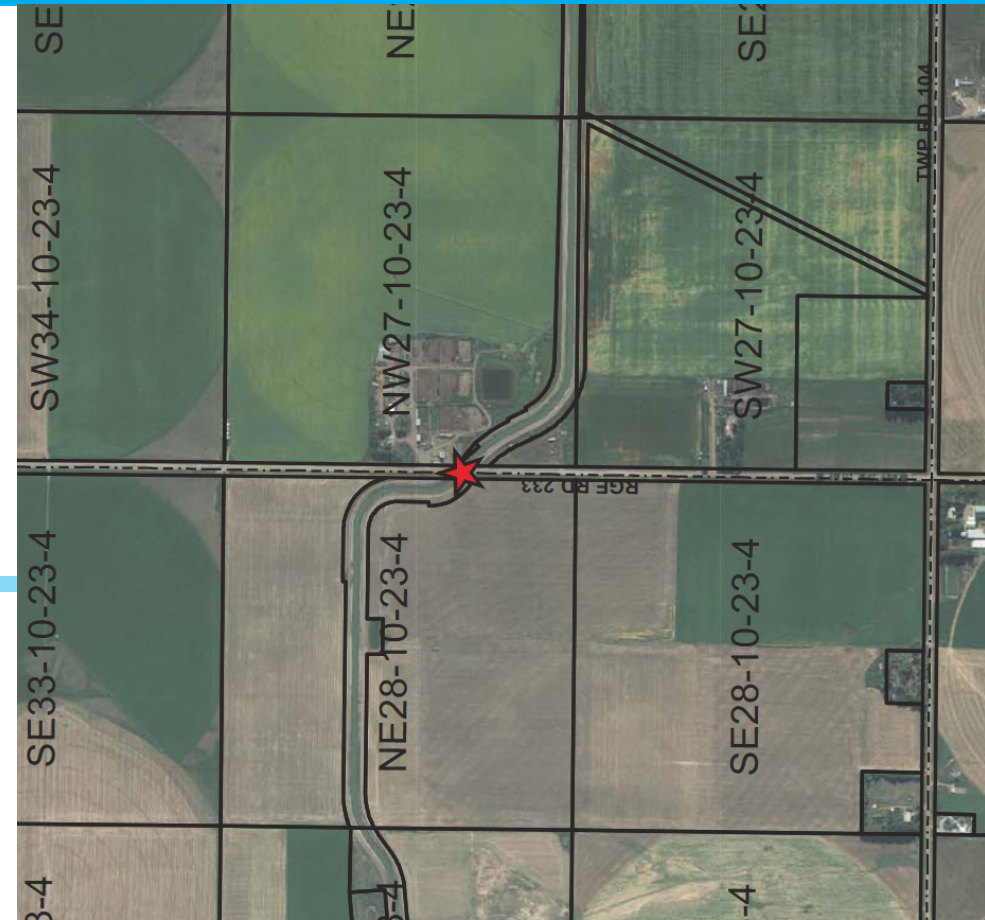

WORK COMPLETED TO DATE

RFP awarded to ISL. Contractor pre-qualification is complete. Bid packages were sent to qualified contractors.

BENEFIT TO RESIDENTS

The replacement of this bridge will ensure it is safe and reliable for all road users, and that our producers can get their products to market.



Total project costs: \$1.5 million
Funded through the Market
Access Network Fund (Business
Tax)

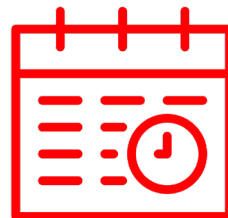

**Scheduled
completion date:
Spring 2019**



Questions?
mailto:mailbox@lethcounty.ca
(403) 328-5525