

SCHEDULE "B" - HIGHWAY PROTECTION BYLAW 1453

**Tracking Permit
Lethbridge County**

Owner / Operator	
Applicant:	Adjoining Land Description:
Affected Roadway:	Between Crossroads:
Commencement of Haul: (date)	Completion of Haul: (date)

Signage Locations (show on sketch): *Signage must be in place and visible for entire duration of permit. Failing to comply will result in an offence under Bylaw 1453.

All clean-up of tracked material will be completed by: (date)
 (Initial)

Instructions: Please indicate township and range roads, quarter section haul location(s), approach locations and signage locations. (Indicate clearly)

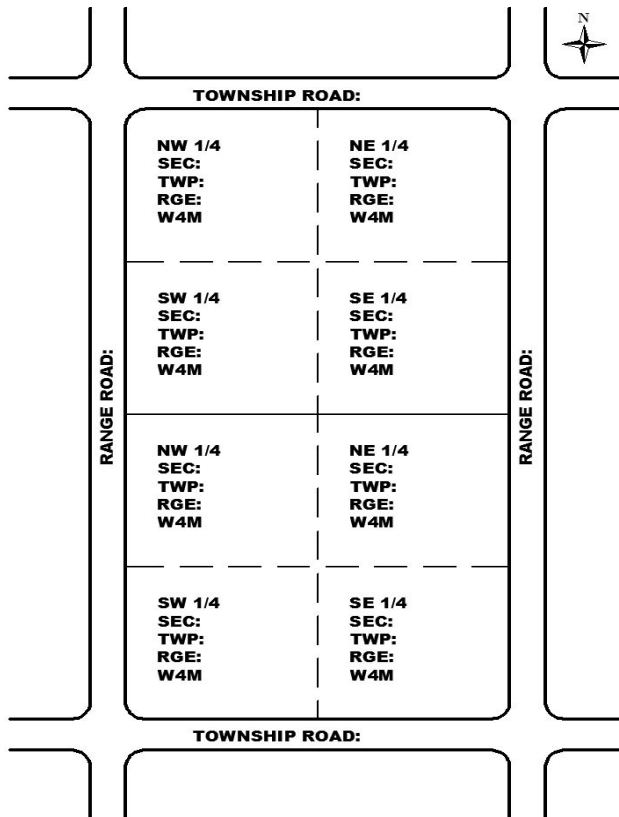

Print Name:	Signature of Owner/Operator:
Name & Title County Official:	County Official Signature:
Permit Issued Upon Signing:	Permit No.:

FOR OFFICE USE ONLY	
Pre-Haul Inspection Completed: YES _____ NO _____ Date: _____	
Post Haul Inspection Completed: YES _____ NO _____ Date: _____	
If No, Reason Inspection Not Completed:	
Inspection Report Reviewed with Owner/Operator: YES _____ NO _____	
Follow-up Required by: (date)	All requirements met – Permit closed: (date)
Signature of Inspector: (All conditions met, Permit closed.) Date: _____	
Signature: _____	
<small>*Permit must be kept on site and accessible for viewing by County Official at all times during the haul.</small>	